

LAREDO) INSTALL

To install the newest version of Laredo please go to our web site at:
www.fidlar.com/laredo.aspx

Choose the proper State and County and then select Download

Download Laredo

Choose A State: Choose A County:

You will be prompted to either Run or Save. Please choose the arrow to the right of **Save** and then select **Save As**



Please save this to your Desktop
The icon will look like this on your desktop

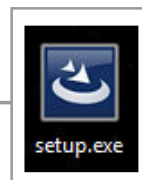

Right click on this icon
Choose Run As Administrator
Follow the prompts until you get to Finish

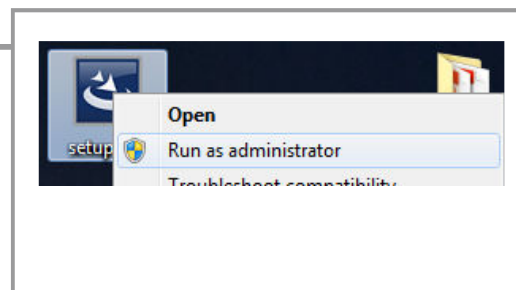

Note: Laredo client requires access to modify windows registry and registering files, typically this is only allowed to users that are local administrators on a computer.